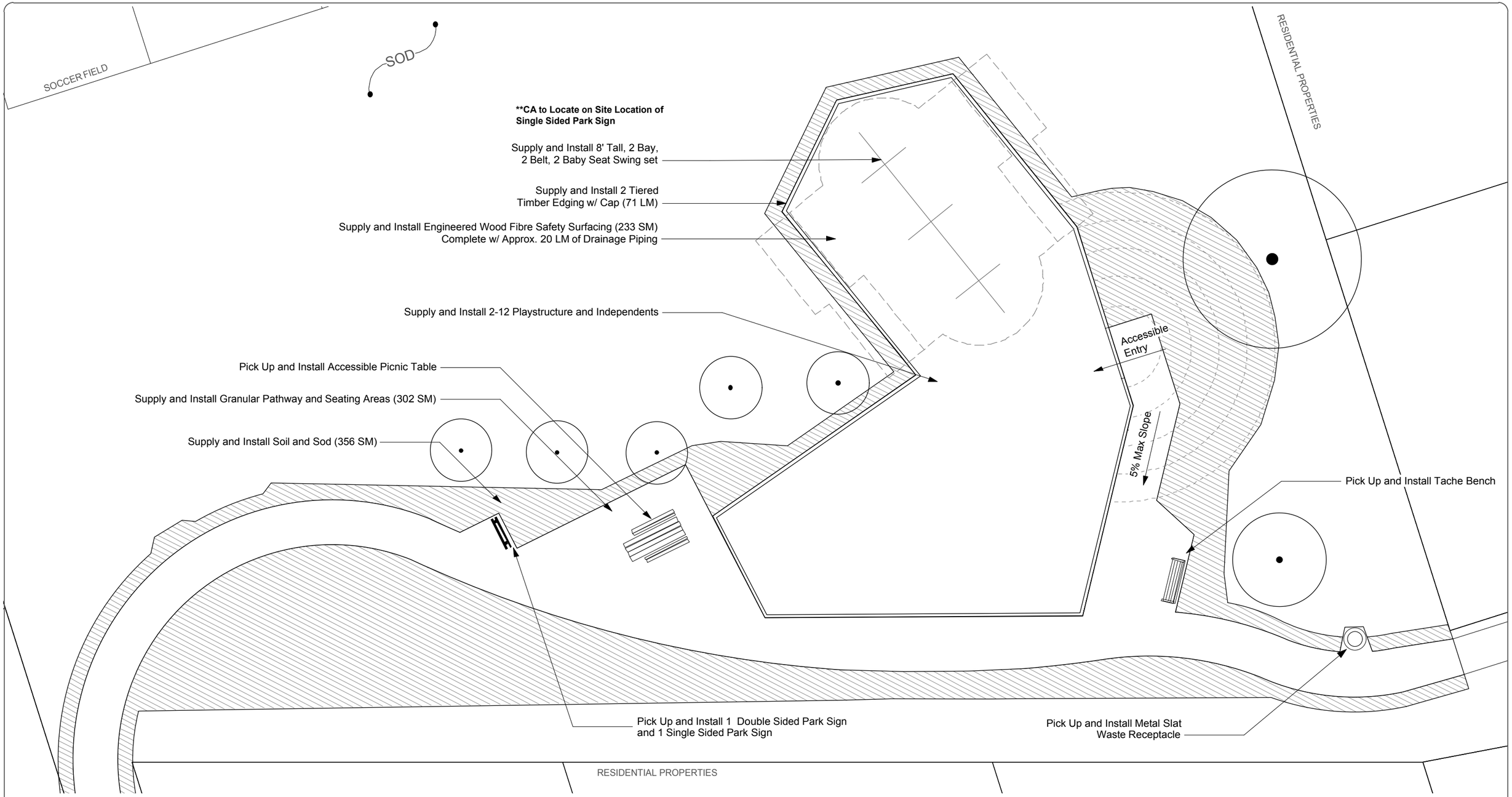

CONTRACTOR TO CONFIRM ALL DIMENSIONS AND REPORT ANY DISCREPANCIES TO CONTRACT ADMINISTRATOR PRIOR TO CONSTRUCTION. LOCATION OF UNDERGROUND STRUCTURES AS SHOWN ARE BASED ON THE BEST INFORMATION AVAILABLE BUT NO GUARANTEE IS GIVEN THAT ALL EXISTING UTILITIES ARE SHOWN OR THAT THE GIVEN LOCATIONS ARE EXACT. CONFIRMATION OF EXISTENCE AND EXACT LOCATION OF ALL SERVICES MUST BE OBTAINED FROM THE INDIVIDUAL UTILITIES BEFORE PROCEEDING WITH CONSTRUCTION.

Winnipeg

THE CITY OF WINNIPEG
Planning, Property and Development Department
Planning and Land Use Division
Unit 15 - 30 Fort Street, Winnipeg, MB, (R3C 4X5)

DESIGNED BY	IL	CHECKED BY	
DRAWN BY	IL	APPROVED BY	MANAGER, PARK AND OPEN SPACES — DATE
HORIZ. SCALE / VERT. SCALE	1:150		
DATE	FEB 2014		MANAGER, PLANNING AND LAND USE DIVISION — DATE

DRAWING TITLE
Sherwood Park
PLAYGROUND REDEVELOPMENT
Proposed Design

SITE ADDRESS 715 Robin Hood Crescent

DRAWING NO.
S.58-C

BID OPPORTUNITY NO.
130-2014